CLEVELAND HEIGHTS
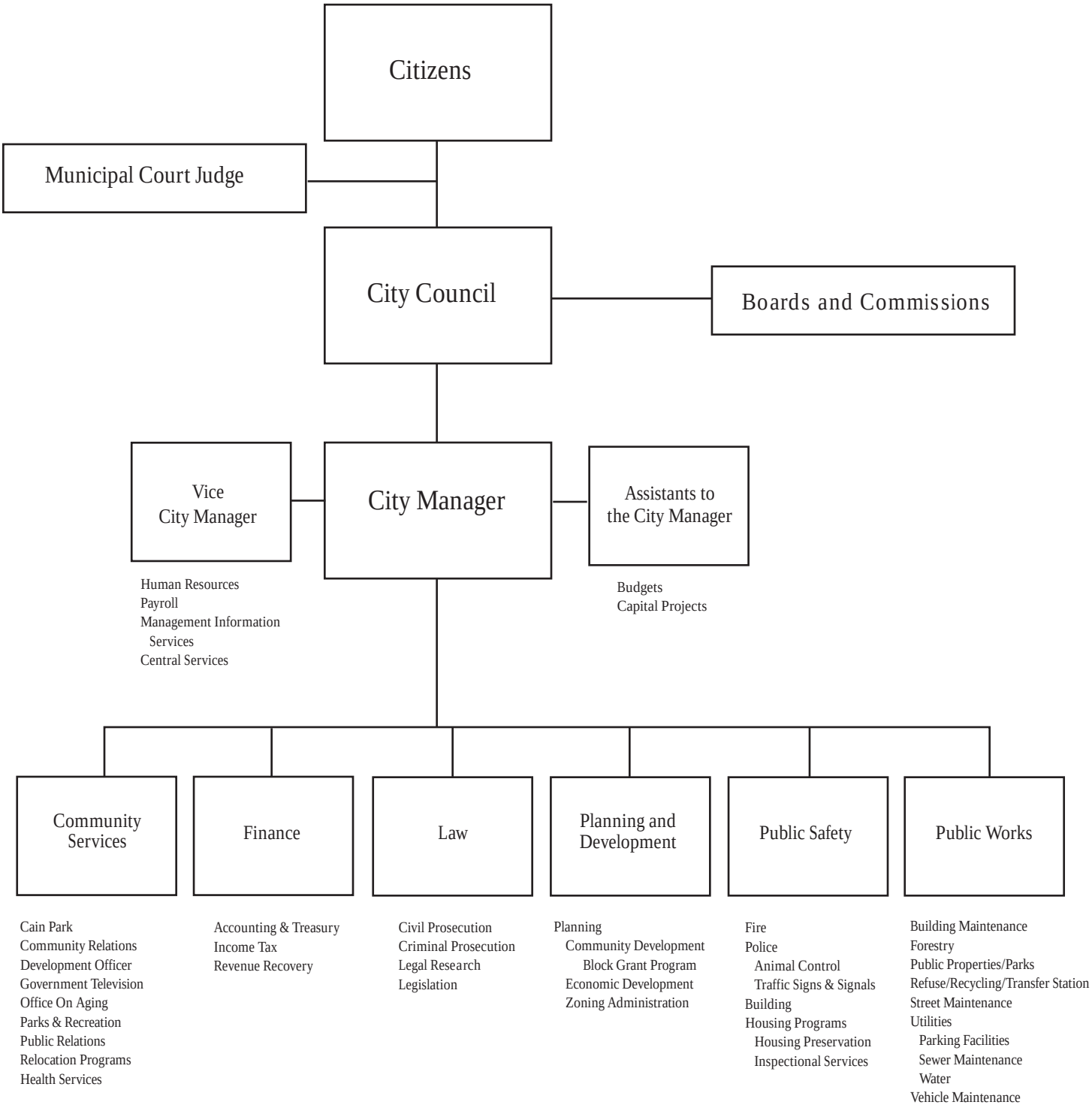
CITY ORGANIZATION AS OF DECEMBER 31, 2009